

# Ice Age Animals in SW USA Rock Art

(Continuation)

By: Ray Urbaniak

Shivaya CoyoteVarlet Castle posted a photo on facebook which she took in Dinosaur National Monument.

She described the photo as a “Goat and a Circus Elephant”.



*Posted with permission*

It is easy to see how she came up with that title.

However based on my research I realized that these were in fact Ice Age Animals.

<http://pleistocenecoalition.com/newsletter/march-april2013.pdf>

First I enhanced the “Goat” image and found that it had long sweeping horns as I have documented in prior article. The image most likely depicts an extinct pronghorn sheep.





Next I enhanced the elephant image and found that it appears to have very large tusks.

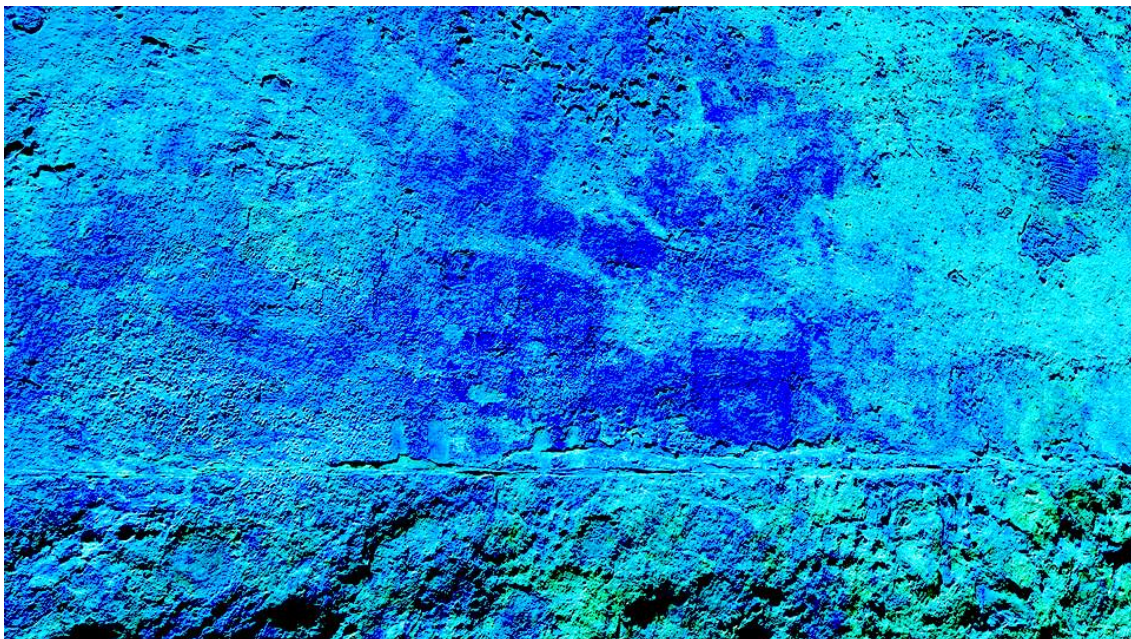



Photo of a mammoth fossil below.



Also from Dinosaur National Monument website Jones Hole Trail



This looks like a Siberian Ibex





Siberian Ibex

I recently photographed a small image of an animal that also looks like a Siberian Ibex that could have also been passed down by way of an oral tradition.





Photo of Siberian Ibex below...



Petroglyph of Siberian Ibex in Siberia (left), Petroglyph near Mammoth Petroglyph right



“Siberian ibex are still found where this two to three thousand year old petroglyph is located, and still hunted by man and snow leopard alike”

From: [https://stonehorsemongolia.com/ngg\\_tag/ecotourism-2/nggallery/page/2/thumbnails](https://stonehorsemongolia.com/ngg_tag/ecotourism-2/nggallery/page/2/thumbnails)

Petroglyph photo to the left used with permission: **\_Stone Horse Expeditions & Travel LLC**

At Palatki in Sedona, AZ they said the site was used from the ice age, and they had found Clovis points in the area.

I photographed what appears to be another Segia Antelope as well as a long horned animal that appears to be an extinct Pronghorn Antelope or Siberian Ibex.



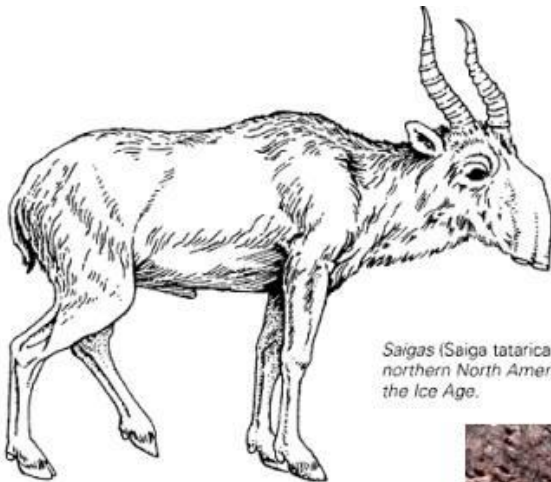

*Saigas (Saiga tatarica) roamed northern North America during the Ice Age.*



During the Ice Age the saiga ranged from the British Isles through Central Asia and the Bering Strait into Alaska and the Yukon.

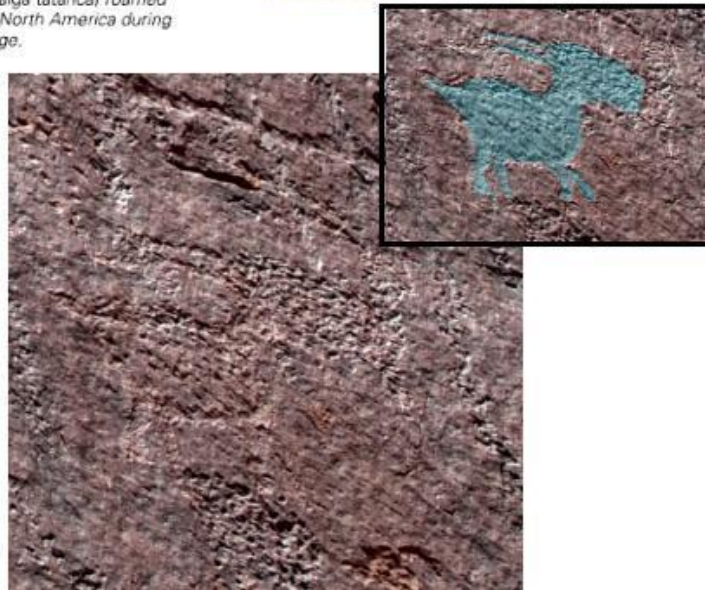





<http://westerndigs.org/woolly-mammoths-survived-on-alaska-island-until-just-5600-years-ago-new-study-shows/>

“Hello, my name is mark corbitt, i am a retired surgeon, and , like yourself an avid amateur archeologist. I live in extreme southern Ga. and years ago found a cache of tools and cores and associated lithic art which includes figures of felines, bears, rabbit, and turkeys and mammoth, among others. Recently, i took them to the First Floridians Conference in Monticello Florida where Dr.s Mike Waters, Michael Collins, Albert Goodyear, Dennis Stanford, and his wife Pegi Jodry all inspected the artifacts and artwork personally. They all agreed that the tools and blades as well as true blade cores and a partial point are Clovis artifacts, and that this is possibly the only Clovis cache ever found east of the Mississippi. The tools and cores are currently at West ga college being examined by Dr. Ashley Smallwood and her husband Dr. Tom Jennings, while the artwork is at the Smithsonian being examined by Dr. Jodry, who believes they are possibly the oldest animal effigies in the Americas, and possibly the only "real" art associated with Clovis culture. I just thought you might like to know.” Mark

This is an e-mail I received recently.